

PLAN OF PROPOSED BUILDING AT PLOT NO. 12, S.No. 473/1
 DATTA NO. 279, IN PALLIKARANAI VILLAGE, SAIDAPET
 TALUK, CHENGAI M.G.R. DISTRICT. SCALE 1"=8'0 (1:100)
 FOR MR. G. JAYANTHI W/O MR. G. GNANASEKARAN

A/17587/67/95
 Planning Permit No. _____
APPROVED
 SUBJECT TO THE CONDITIONS IN
 THIS OFFICE LETTER.
 No. 2/2103/95 Date - 29/11/95
 FOR MEMBER SECRETARY
 MADRAS METROPOLITAN
 DEVELOPMENT AUTHORITY
 MADRAS - 600 008

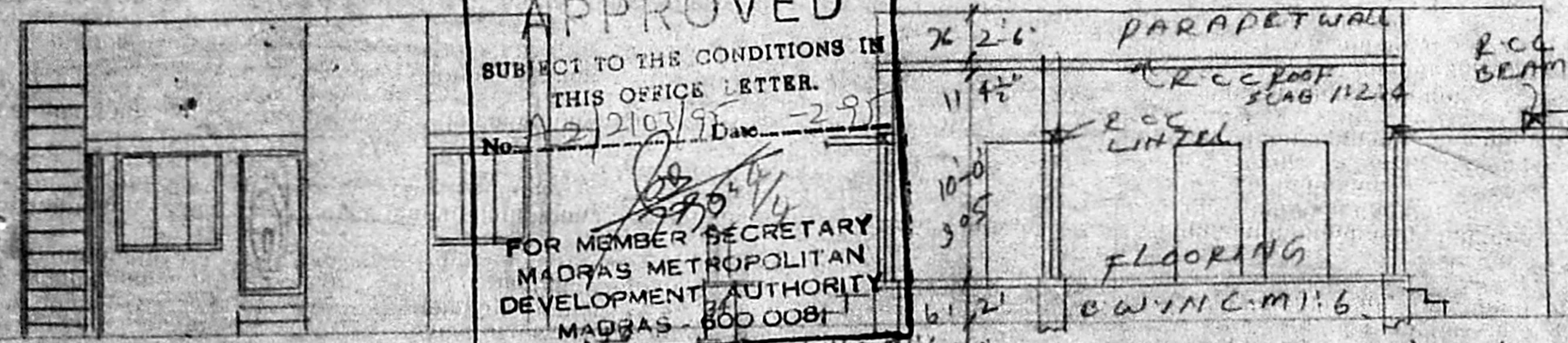

AREA DETAILS
 PLOT AREA 2419 sq 22A-73m²
 PLINTH AREA 635 sq 58.99m²
 OPEN SPACE 1784 sq 165.74m²
 PLOT COVERAGE 26.24%
 F.S.I. 0.26

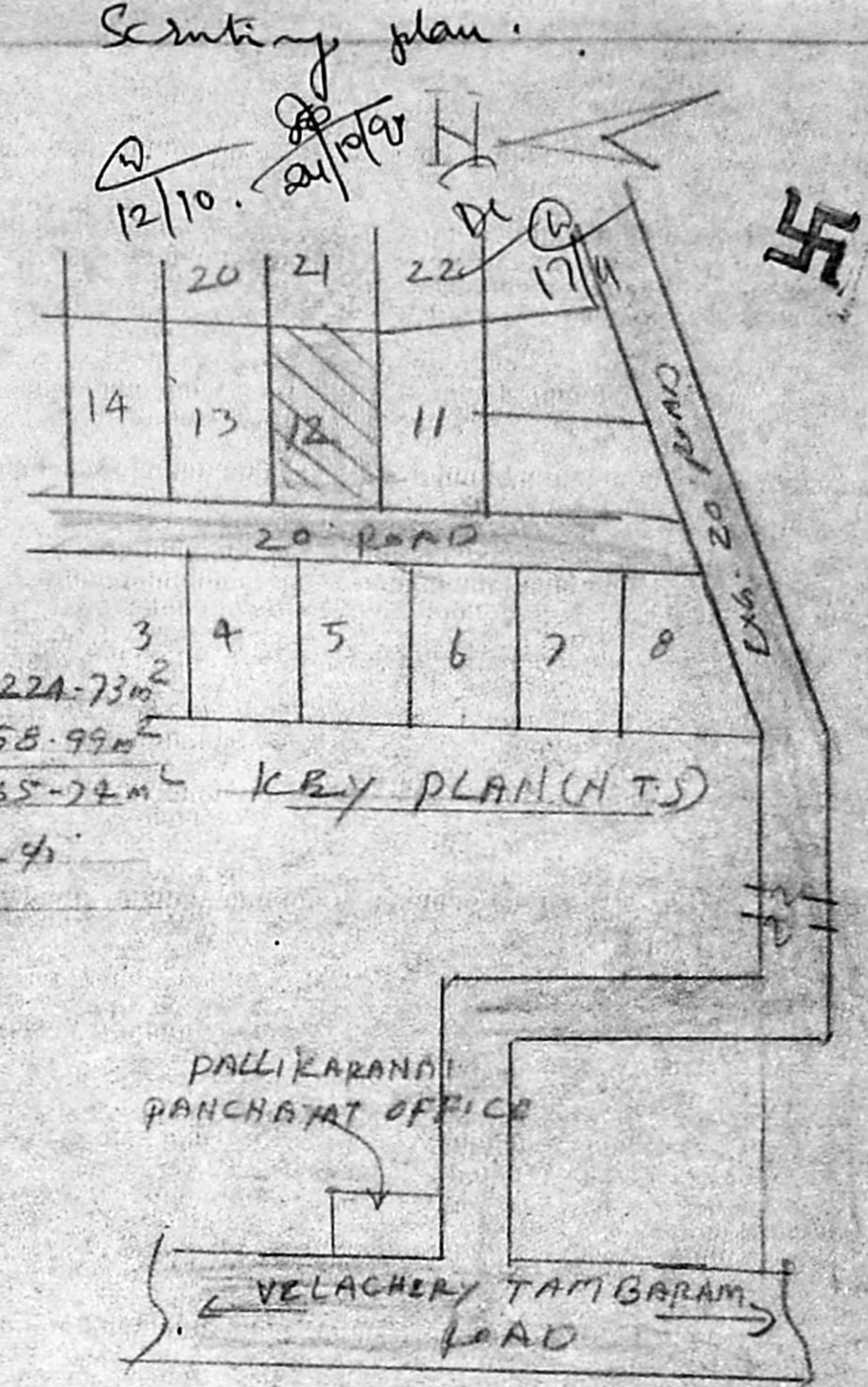

ELEVATION

SECTION ON 'A-B'

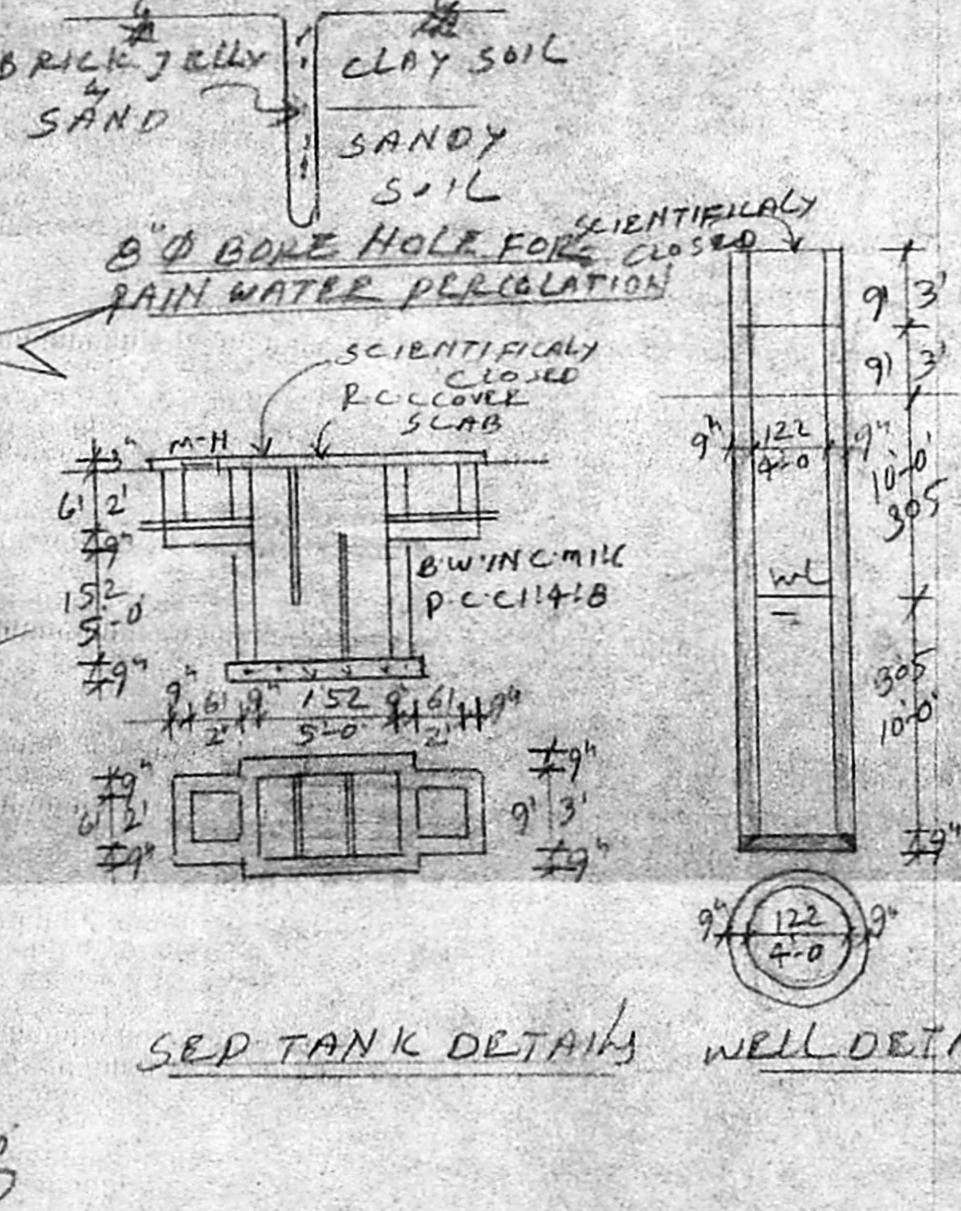
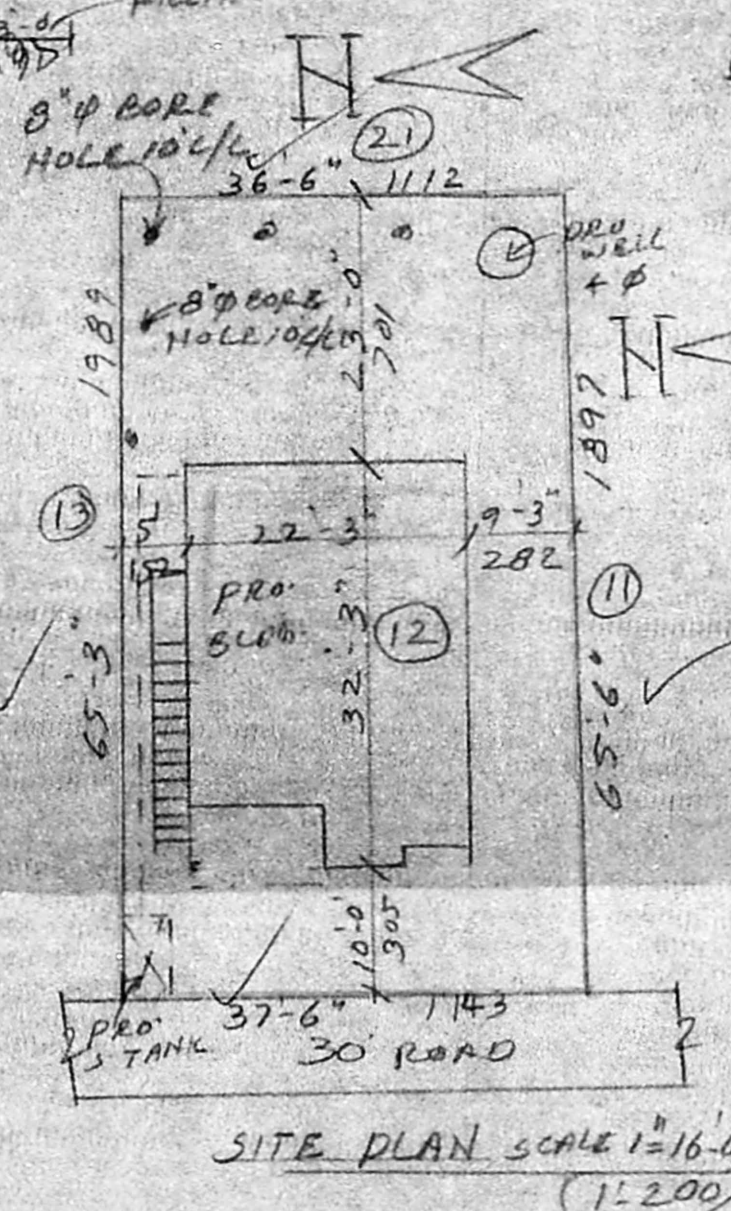
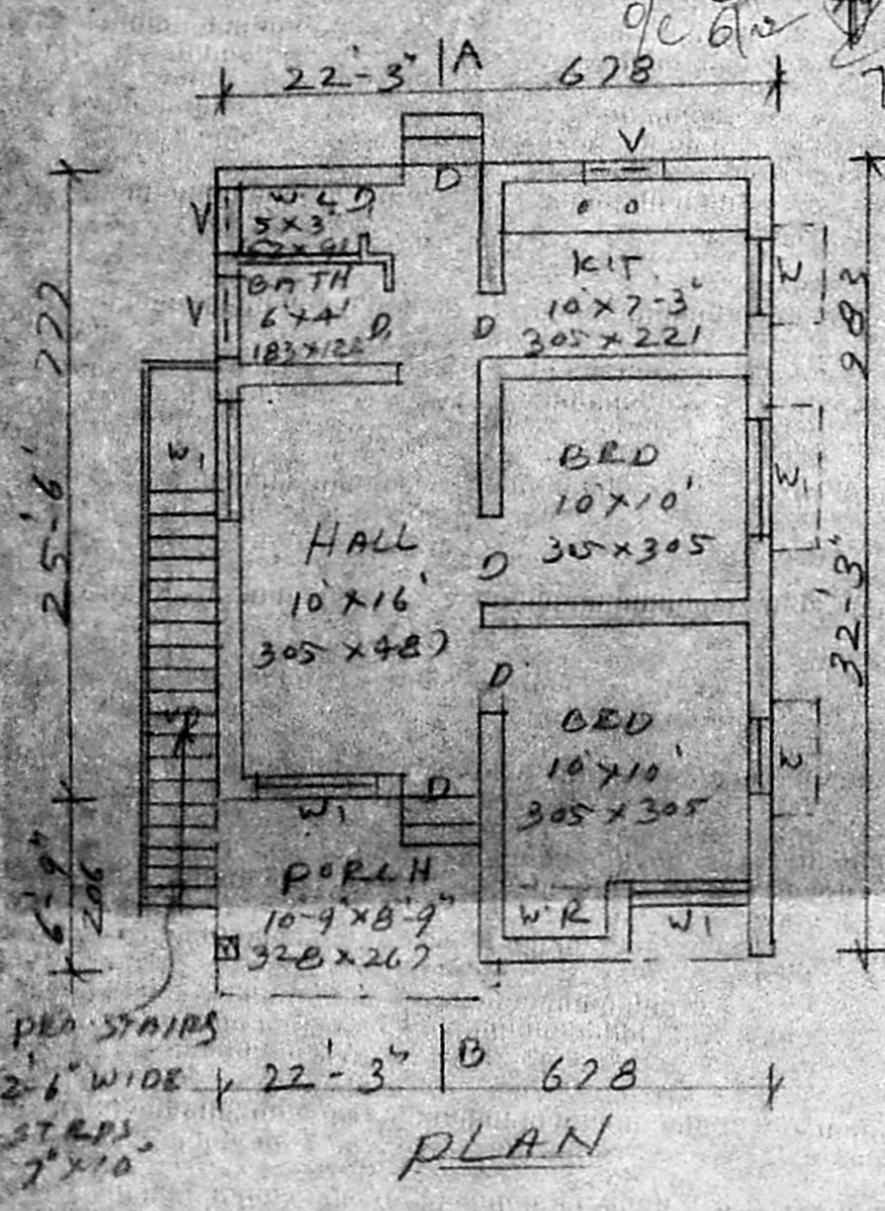

REFERENCE

| | | |
|---------------|---------------|-----------|
| D. DOOR | 3'-3" x 7'-0" | 100 x 213 |
| D. " | 2'-6" x 7'-0" | 76 x 213 |
| W WINDOW | 3'-0" x 4'-6" | 91 x 132 |
| W. " | 5'-0" x 4'-6" | 152 x 132 |
| V. VENTILATOR | 3'-0" x 2'-0" | 91 x 61 |

G. Jayanthi,
 OWNER

M. K. SRINIVASAN, L.C.E.
 CONSULTING ENGINEER
 Licensed Surveyor Corporation of Madras
 LICENSE No. 22
 10, VYASAR STREET (NEAR PANAGAL PARK)
 T. NAGAR, MADRAS - 600 017
 Phone: 8281448, 8284603
 CONSULTING TIME: 6 PM TO 10 PM